



- **Understanding Shifting Soils in Changing Seasons**

Understanding Shifting Soils in Changing Seasons Early Signs of Drainage Issues in Wet Climates Identifying Freeze and Thaw Patterns in Foundation Movement Monitoring Summer Drought Effects on Concrete Recognizing the Role of Poor Grading in Soil Settlement Observing Spring Rains That Affect Foundation Stability Evaluating Temperature Fluctuations and Their Impact on Slab Integrity Addressing Expanding Clay in Variable Weather Managing Water Accumulation Around Foundation Walls Tracking Seasonal Rainfall Data for Preventive Measures Comparing Different Regional Climate Patterns for Foundation Health Avoiding Oversaturation With Proper Yard Drainage

- **Recognizing Early Hairline Fractures in Basement Walls**

Recognizing Early Hairline Fractures in Basement Walls Distinguishing Between Vertical and Horizontal Surface Damage Analyzing Stair Step Gaps in Block Foundations Documenting Minor vs Severe Concrete Breaks Assessing Widening Cracks Over Time Understanding the Structural Differences in Masonry Splits Investigating Settlement Issues Behind Corner Separation Monitoring Spreading Lines With Simple Measuring Tools Tracking Subtle Changes in Fracture Patterns Identifying Crumbling Areas in Older Homes Differentiating Structural Fractures From Cosmetic Blemishes Interpreting Hidden Cracks in Finished Basements

- **About Us**



Early Signs of Drainage Issues in Wet Climates

Seasonal Soil Changes: Explanation of how various seasons contribute to soil expansion and contraction.

In wet climates, where rain is a frequent visitor and humidity becomes a constant companion, the importance of identifying early signs of drainage problems cannot be overstated. The lush greenery and vibrant landscapes that characterize these regions owe their existence to the abundant rainfall. However, this same blessing can quickly turn into a curse if drainage issues are not promptly addressed.

Early detection of drainage problems serves as a vital preventative measure, safeguarding both property and environment from potentially severe consequences. When drainage systems fail or become clogged, water accumulates in areas where it doesn't belong—on roads, in basements, or around building foundations.

Early Signs of Drainage Issues in Wet Climates – Water damage

1. water
2. hazard
3. steel

These situations not only pose immediate inconvenience but also lead to long-term structural damage. For instance, standing water can erode foundations over time, leading to costly repairs that could have been avoided with early intervention.

Moreover, recognizing early signs allows for timely maintenance and repair activities before minor issues escalate into major challenges. In wet climates, signs such as slow-draining sinks or puddles that persist long after rainfall are clear indicators that something is amiss with the drainage system. Addressing these symptoms swiftly ensures the continued functionality of gutters, downspouts, and other essential components designed to manage water flow efficiently.

Preventing water-related damage also plays a crucial role in maintaining public health and safety. Routine maintenance prolongs foundation health **Crack Repairs Cracked Hoffman Estates**. Stagnant water can become breeding grounds for mosquitoes and other pests that thrive in damp environments. This can increase the risk of diseases such as West Nile virus or dengue fever becoming prevalent in communities already grappling with high moisture levels.

Furthermore, environmental preservation is closely linked to effective drainage management. Wetlands support diverse ecosystems; however, improper water accumulation due to poor drainage disrupts these habitats by altering natural hydrological cycles. By identifying potential issues early on, steps can be taken to ensure water flows as intended without adversely impacting surrounding flora and fauna.

In conclusion, recognizing and addressing early signs of drainage problems in wet climates is essential for protecting property integrity, promoting public health, and preserving ecological balance. Homeowners and community planners alike should remain vigilant for telltale signs of trouble—such diligence will pay off in avoiding unnecessary expenses while ensuring harmonious coexistence with nature's bounty. As climate patterns continue to evolve unpredictably worldwide due diligence in managing our relationship with rainwater becomes ever more critical—a proactive stance today paves way toward resilient tomorrow amidst changing climatic realities.

In regions characterized by wet climates, effective drainage systems are vital for maintaining the structural integrity of properties and ensuring the safety of inhabitants. When these systems begin to fail, early detection can prevent costly repairs and mitigate potential hazards. Understanding common early indicators of poor drainage is essential for homeowners and property managers in such environments.

One of the primary signs of inadequate drainage is persistent standing water. After a heavy rain, it is normal for water to accumulate temporarily; however, if puddles remain long after the skies have cleared, this could point to ineffective drainage. This standing water not only poses a risk for structural damage but also becomes a breeding ground for mosquitoes and other pests, thereby impacting the health and comfort of residents.

Another key indicator is water stains or damp patches on walls and foundations. In wet climates, moisture can easily infiltrate through even small cracks or openings, leading to discoloration or efflorescence—a white powdery substance that appears when water evaporates and leaves behind mineral deposits. Such signs suggest that water is penetrating areas where it should not be present, potentially leading to more severe issues like mold growth or foundation weakening over time.

Additionally, slow-draining sinks, tubs, and toilets can signal broader drainage problems within a property's plumbing system. While these blockages might initially seem minor or isolated incidents often attributed to simple clogs, they could reflect underlying issues with outflow pipes being overwhelmed by excessive external moisture or compromised by tree root intrusion due to saturated soil conditions prevalent in wet climates.

Moreover, vegetation changes around a property can also serve as warning signs. Overly lush plant growth may imply excess water retention in soil areas intended for proper runoff management. Conversely, wilting plants in specific spots might indicate insufficient drainage leading to root rot—a silent yet destructive condition that slowly kills vegetation

from beneath the surface.

Finally, unpleasant odors emanating from drains are another red flag frequently overlooked until they become unbearable. These smells usually result from organic material decomposing in stagnant water trapped within drainage systems—an environment ripe for producing noxious gases harmful both indoors and outdoors if left unaddressed.

In conclusion, recognizing these common early indicators of poor drainage is crucial for those residing in wet climates where saturation issues are routine challenges faced during rainy seasons. By staying vigilant about such signs—standing water accumulation; staining on walls; slow-draining fixtures; unusual vegetation patterns; foul odors—homeowners can take proactive measures ranging from clearing gutters regularly to consulting professionals who specialize in diagnosing complex subterranean problems before they escalate beyond manageable proportions. Awareness coupled with timely intervention can save significant resources while preserving property value over time amidst relentless climatic conditions that relentlessly test our built environments' resilience against nature's watery embrace year after year without respite nor remorse until we act decisively upon observing their subtle warnings manifesting quietly yet unmistakably all around us constantly reminding us never ever ignore them again henceforth forevermore amen!

Posted by on

Posted by on

Posted by on

Posted by on

Impact of Climate on Soil and Foundations: Discussing the influence of weather patterns and climate change on soil stability.

In the wet climates that characterize much of our world's geography, the integrity of a building's foundation is constantly at risk from drainage issues. These environments, marked by frequent rainfall and high humidity, can be particularly unforgiving when it comes to maintaining the structural stability of buildings. The consequences of poor drainage can be severe, leading to significant damage that might compromise the safety and longevity of a structure. Understanding the early signs of these issues is essential in preventing long-term damage and ensuring the stability of foundations.

One of the earliest indicators of drainage problems affecting a foundation is pooling water around the perimeter of a building. This accumulation is often due to inadequate grading or ineffective gutter systems that fail to direct water away from the structure. Over time, persistent moisture can seep into the soil beneath the foundation, causing it to become saturated and lose its load-bearing capacity. This saturation can lead to soil erosion or expansion, both of which pose serious threats to foundation stability.

Another telltale sign is the appearance of cracks in walls or foundations themselves. In wet climates, this often results from hydrostatic pressure—when excess groundwater exerts pressure on basement walls or below-grade structures. Small fissures may widen over time as water continues to infiltrate these openings, exacerbating existing vulnerabilities and potentially leading to significant structural shifts.

Additionally, doors and windows that begin sticking or failing to open smoothly can indicate foundational movement caused by drainage issues. As soils expand with moisture absorption and contract during dry spells, they exert uneven forces on foundations. This shifting impacts how door frames align within their respective spaces, offering another clue that there may be underlying drainage problems.

Foul odors emanating from basements or crawl spaces may also signal trouble. Moisture intrusion fosters an environment conducive to mold growth—a not only health hazard but also an indicator that water is penetrating areas where it should not be present.

Addressing these early warning signs promptly is crucial in wet climates where neglect can rapidly escalate into substantial repair costs or even render structures uninhabitable. Effective solutions often include improving surface grading around a building's perimeter so water flows away rather than toward it; installing robust gutter systems with adequate downspouts; incorporating French drains or sump pumps for efficient groundwater management; and employing waterproof membranes where necessary.

Ultimately, vigilance in monitoring for early signs combined with proactive maintenance strategies can safeguard against drainage-related threats to foundation integrity in wet climates.

Early Signs of Drainage Issues in Wet Climates – Water damage

1. waterproofing
2. Brentwood
3. property

By prioritizing these practices now, property owners not only protect their investments but also contribute to safer living environments built on solid ground despite nature's watery challenges.





Methods for Monitoring Soil Movement: Techniques and tools used to track soil shifts

around foundations.

In regions blessed with abundant rainfall and lush greenery, homeowners often face a hidden adversary lurking beneath the surface: foundation cracks. While these wet climates can be a boon for agriculture and natural beauty, they also present unique challenges for maintaining structural integrity in homes. The relentless downpour characteristic of such areas exacerbates foundation issues, making it critical to recognize early signs of drainage problems that could lead to significant damage.

Wet climates are notorious for saturating the soil around foundations. This saturation causes the soil to expand when wet and contract when dry, exerting pressure on the foundation walls. Over time, this constant shifting can lead to cracks in the foundation. These cracks are not merely aesthetic issues; they can compromise the structural stability of a home if left unchecked. Therefore, understanding how water interacts with your property is essential.

One of the earliest signs of potential drainage issues is water pooling around the foundation after heavy rain. When gutters are clogged or downspouts improperly directed, water fails to drain away from the structure efficiently. This accumulation increases hydrostatic pressure against basement walls, leading to leaks and eventually cracking. Homeowners should regularly inspect their gutter systems and ensure that water is channeled at least five feet away from their homes.

Another indicator is persistent dampness or mold growth in basements or crawl spaces. Excessive moisture within these areas suggests poor drainage or inadequate waterproofing measures. Mold not only signals high humidity but also poses health risks to inhabitants due to airborne spores. Addressing ventilation issues and installing sump

pumps can mitigate these effects by maintaining drier conditions indoors.

Cracks appearing in interior walls or uneven floors might also hint at foundation problems caused by improper drainage outside. As foundational support shifts due to fluctuating soil moisture levels, it leads to misaligned doors, windows that stick, or gaps between walls and ceilings—symptoms often mistaken for regular settling but potentially far more detrimental.

Preventative measures play a pivotal role in safeguarding against extensive damage in wet climates. Regularly inspecting landscaping slopes ensures that rainwater naturally drains away rather than toward your building's base—a crucial step often overlooked during routine maintenance checks. Additionally, applying sealants on foundations provides an extra layer of defense against moisture penetration.

Ultimately, vigilance combined with proactive interventions forms the best strategy for managing drainage issues related to wet climates and preventing them from escalating into severe foundational damages over time. By recognizing early warning signs like standing water near foundations or indoor dampness promptly addressed through appropriate solutions—homeowners protect their investments while ensuring safe living environments despite nature's watery whims surrounding them daily.

In conclusion, while picturesque landscapes define wet climates globally—these regions demand heightened awareness regarding potential impacts on home foundations due primarily due excessive rainfall—induced challenges posed inherently by environmental conditions therein acknowledged universally among those residing within such locales worldwide today!

Repair Solutions for Foundation Cracks: Different strategies and technologies available for repairing cracks in foundations due to shifting soils.

In regions characterized by wet climates, one of the most pressing concerns for homeowners is the potential water damage to building foundations. This issue is often exacerbated by inadequate drainage systems, which can lead to severe structural problems if left unchecked. Recognizing early signs of drainage issues and implementing preventive measures are crucial steps in safeguarding foundations from water damage.

One of the first indicators of poor drainage is persistent pooling or standing water around the foundation after a rainstorm. This accumulation suggests that water is not being effectively channeled away from the structure, increasing the risk of seepage into basement walls or crawl spaces. Homeowners should regularly inspect their property for

such water collection points and take corrective actions, such as re-grading the landscape to direct water away or installing additional drainage outlets.

Another subtle yet significant sign is the occurrence of mold or mildew in areas close to the foundation. These fungi thrive in damp environments and can indicate excess moisture presence due to faulty drainage. A musty odor indoors, especially in basements or lower levels, may also be an indicator of this issue. To combat these conditions, ensuring proper ventilation and installing dehumidifiers can help maintain appropriate humidity levels.

Cracks in foundation walls or floors are more overt signs that should alert homeowners to potential drainage problems. While minor hairline cracks might be a result of natural settling over time, larger fractures could signal that excessive hydrostatic pressure has been exerted on the foundation due to poor water management. Addressing these cracks promptly with professional assessment and repair can prevent further deterioration.

Furthermore, malfunctioning gutter systems often contribute significantly to improper drainage and subsequent foundation issues. Gutters clogged with leaves or debris cannot efficiently transport rainwater away from a house's perimeter, causing overflow near its base. Regular maintenance of gutters and downspouts—cleaning them out biannually at minimum—is essential for directing runoff safely away from structures.

Preventive measures extend beyond identifying symptoms; they involve implementing solutions that address root causes effectively. Installing French drains around properties prone to heavy rainfall can significantly reduce surface runoff by channeling it underground through gravel-filled trenches lined with perforated pipes leading away from buildings.

Additionally, sump pumps installed within basements provide another layer of protection against flooding by automatically removing accumulated groundwater before it reaches critical levels inside homes—a worthwhile investment given how quickly weather patterns shift unpredictably today.

Landscaping choices also play an integral role: selecting native plants adapted specifically for local soil conditions helps manage excess surface moisture naturally while reducing reliance on artificial irrigation methods which might exacerbate existing saturation issues inadvertently when overused during dry spells preceding rainy seasons again abruptly thereafter!

In conclusion then: vigilance remains key when living amidst wetter climates where risks posed unto real estate investments via erratic precipitation cycles loom large indeed without adequate foresight proactively deployed against them! By recognizing early warning signals indicative thereof among other things mentioned hereinabove alongside employing strategic interventions tailored accordingly per unique circumstances faced individually alike—all parties involved stand equipped better handle prospective challenges arising therein ultimately protecting foundational integrity long term sustainably so overall thereby enhancing livability satisfaction subsequently enjoyed collectively thereafter too!

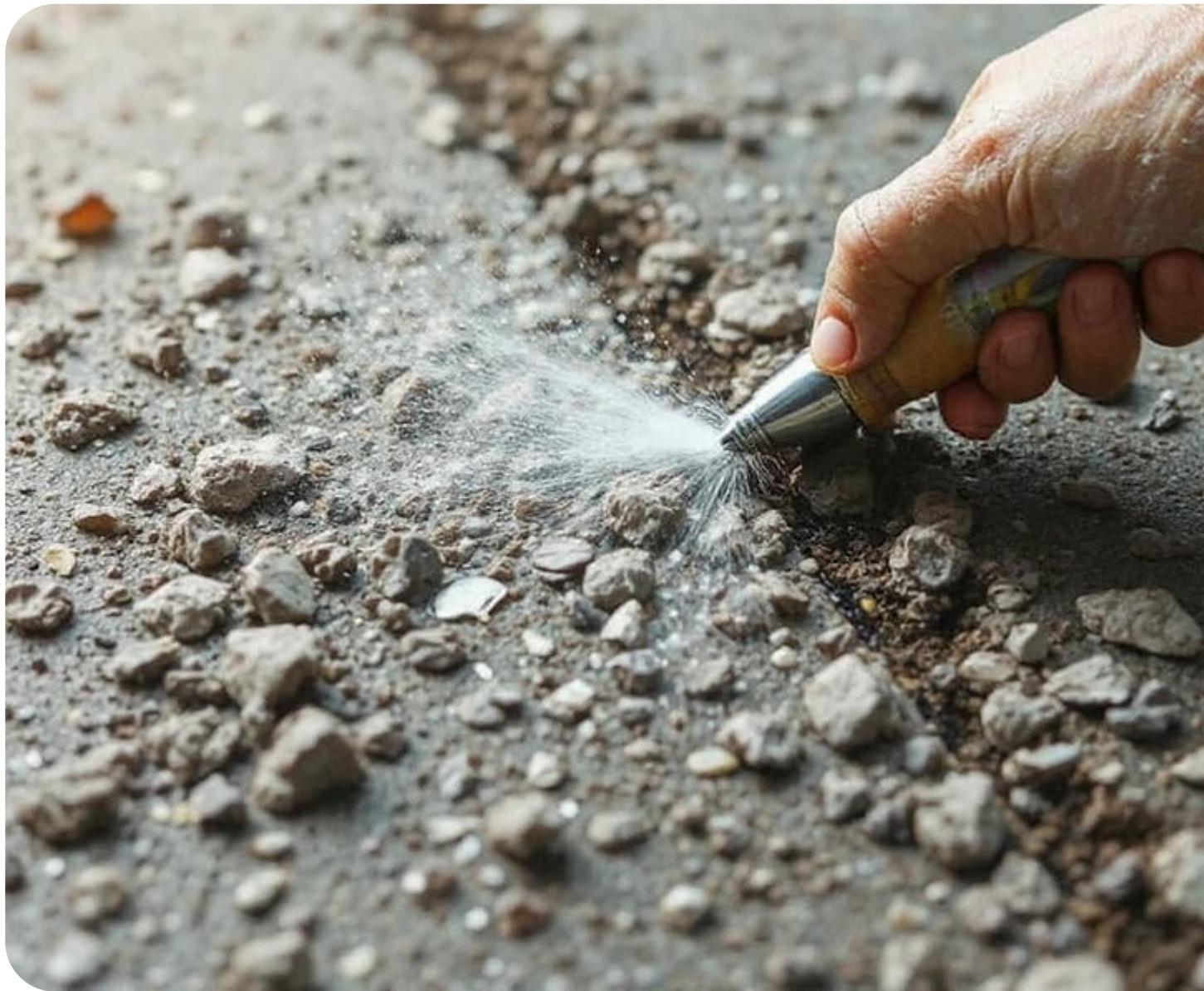



**Preventative Measures: Tips
for homeowners to minimize**

the risk of foundation damage from seasonal soil changes.

In wet climates, the challenges posed by excessive moisture can lead to a range of structural issues, one of the most concerning being foundation cracks. These cracks not only compromise the integrity of a building but also signal underlying drainage problems that demand immediate attention. Recognizing early signs of drainage issues is crucial for timely intervention and prevention of further damage.

One significant indicator of potential drainage problems is persistent water pooling around the foundation after heavy rains. Inadequate slope or blocked gutters can cause water to accumulate, increasing hydrostatic pressure on the foundation walls. Over time, this pressure can lead to cracks and even shifts in the foundation. Homeowners should regularly inspect their property for areas where water might be collecting, particularly near downspouts or low spots in landscaping.

Another warning sign is visible cracks appearing on interior walls or ceilings. While minor hairline cracks are often harmless, larger cracks or those that suddenly appear may suggest that shifting or settling has occurred due to poor drainage. These shifts can be exacerbated by soil expansion and contraction as it absorbs excess moisture and then dries out during warmer spells.

Musty odors or dampness in basements and crawl spaces also indicate potential drainage issues. Moisture seepage through foundation cracks can create an environment ripe for

mold growth, which poses health risks to occupants and further weakens structural materials over time.

Addressing these early warning signs with professional solutions is vital for long-term stability and safety.

Early Signs of Drainage Issues in Wet Climates – Cookeville

1. Cookeville
2. Water damage
3. Middle Tennessee

Experts recommend installing proper drainage systems such as French drains or sump pumps to divert water away from foundations effectively. Additionally, ensuring that gutters are clean and functioning correctly will help prevent overflow during rainstorms.

Moreover, sealing existing foundation cracks with high-quality epoxy injections provides a reliable barrier against water intrusion while preserving structural integrity. It's advisable to consult with specialists who understand the specific challenges posed by wet climates; they can tailor solutions to address both immediate concerns and future prevention.

In conclusion, vigilance in identifying early signs of drainage issues is essential for protecting buildings from the damaging effects of foundation cracks in wet climates. By combining regular maintenance with professional repair solutions, homeowners can safeguard their properties against potential threats posed by excessive moisture, ensuring longevity and peace of mind amidst unpredictable weather patterns.

About Davidson County

Davidson County is the name of two counties in the United States:

- Davidson County, North Carolina
- Davidson County, Tennessee

Disambiguation icon
Image not found or type unknown

This disambiguation page lists articles about distinct geographical locations with the same name.

If an internal link led you here, you may wish to change the link to point directly to the intended article.

About United Structural Systems of Illinois, Inc

Photo

Image not found or type unknown

Photo

Image not found or type unknown

Photo

Image not found or type unknown

Photo

Image not found or type unknown

Photo

Image not found or type unknown

Photo

Image not found or type unknown

Photo

Image not found or type unknown

Things To Do in Cook County

Photo

Northerly Island Park

4.7 (1783)

Photo

Image not found or type unknown

Navy Pier

4.6 (79909)

Photo

Image not found or type unknown

WDR Museum

4 (3534)

Photo

Chicago Botanic Garden

4.8 (6076)

Photo

Image not found or type unknown

Pullman National Historical Park Visitor Center

4.7 (194)

Photo

Image not found or type unknown

Glessner House

4.7 (203)

Driving Directions in Cook County

Driving Directions From Schaumburg to United Structural Systems of Illinois, Inc

Driving Directions From Guy Dugan, MD to United Structural Systems of Illinois, Inc

Driving Directions From dr. Joanna Pozdal to United Structural Systems of Illinois, Inc

foundationcrack repair companies

Waterproofing service

Concrete contractor

Structural engineer

foundation repair near me

Driving Directions From Chicago's Chinatown Gateway to United Structural Systems of Illinois, Inc

Driving Directions From Lake Katherine Nature Center and Botanic Gardens to United Structural Systems of Illinois, Inc

Driving Directions From Schiller Woods to United Structural Systems of Illinois, Inc

Driving Directions From Willis Tower to United Structural Systems of Illinois, Inc

Driving Directions From Glessner House to United Structural Systems of Illinois, Inc

Driving Directions From Chicago's Chinatown Gateway to United Structural Systems of Illinois, Inc

foundation repair near me

foundation crack repair service

foundation crack repair

foundationcrack repair companies

Reviews for United Structural Systems of Illinois, Inc

United Structural Systems of Illinois, Inc

Image not found or type unknown

Jim de Leon

(5)

It was a pleasure to work with Rick and his crew. From the beginning, Rick listened to my concerns and what I wished to accomplish. Out of the 6 contractors that quoted the project, Rick seemed the MOST willing to accommodate my wishes. His pricing was definitely more than fair as well. I had 10 push piers installed to stabilize and lift an addition of my house. The project commenced at the date that Rick had disclosed initially and it was completed within the same time period expected (based on Rick's original assessment). The crew was well informed, courteous, and hard working. They were not loud (even while equipment was being utilized) and were well spoken. My neighbors were very impressed on how polite they were when they entered / exited my property (saying hello or good morning each day when they crossed paths). You can tell they care about the customer concerns. They ensured that the property would be put back as clean as possible by placing MANY sheets of plywood down prior to excavating. They compacted the dirt back in the holes extremely well to avoid large stock piles of soils. All the while, the main office was calling me to discuss updates and expectations of completion. They provided waivers

of lien, certificates of insurance, properly acquired permits, and JULIE locates. From a construction background, I can tell you that I did not see any flaws in the way they operated and this an extremely professional company. The pictures attached show the push piers added to the foundation (pictures 1, 2 & 3), the amount of excavation (picture 4), and the restoration after dirt was placed back in the pits and compacted (pictures 5, 6 & 7). Please notice that they also sealed two large cracks and steel plated these cracks from expanding further (which you can see under my sliding glass door). I, as well as my wife, are extremely happy that we chose United Structural Systems for our contractor. I would happily tell any of my friends and family to use this contractor should the opportunity arise!

United Structural Systems of Illinois, Inc

Image not found or type unknown

Chris Abplanalp

(5)

USS did an amazing job on my underpinning on my house, they were also very courteous to the proximity of my property line next to my neighbor. They kept things in order with all the dirt/mud they had to excavate. They were done exactly in the timeframe they indicated, and the contract was very details oriented with drawings of what would be done. Only thing that would have been nice, is they left my concrete a little muddy with boot prints but again, all-in-all a great job

United Structural Systems of Illinois, Inc

Image not found or type unknown

Dave Kari

(5)

What a fantastic experience! Owner Rick Thomas is a trustworthy professional. Nick and the crew are hard working, knowledgeable and experienced. I interviewed every company in the area, big and small. A homeowner never wants to hear that they have foundation issues. Out of every company, I trusted USS the most, and it paid off in the end. Highly recommend.

United Structural Systems of Illinois, Inc

Image not found or type unknown

Sarah McNeily

(5)

USS was excellent. They are honest, straightforward, trustworthy, and conscientious. They thoughtfully removed the flowers and flower bulbs to dig where they needed in the yard, replanted said flowers and

spread the extra dirt to fill in an area of the yard. We've had other services from different companies and our yard was really a mess after. They kept the job site meticulously clean. The crew was on time and friendly. I'd recommend them any day! Thanks to Jessie and crew.

United Structural Systems of Illinois, Inc

Image not found or type unknown

Paul Gunderlock

(4)

The staff was helpful, very nice and easy to work with and completed the work timely and cleaned up well. Communications faltered a bit at times and there was an email communications glitch which was no fault of anyone, but no big deal and all ended up fine. We sure feel better to have this done and hope that is the end of our structural issues. It does seem like (after talking to several related companies), that it would be great if some of these related companies had a structural engineer on staff vs using on the job expertise gained over years – which is definitely valuable! But leaves a bit of uncertainty – and probably saves money for both sides may be the trade-off? So far, so good though! Thank you.

Early Signs of Drainage Issues in Wet Climates [View GBP](#)

Check our other pages :

- [Comparing Different Regional Climate Patterns for Foundation Health](#)
- [Understanding the Structural Differences in Masonry Splits](#)
- [Assessing Widening Cracks Over Time](#)
- [Avoiding Oversaturation With Proper Yard Drainage](#)

Frequently Asked Questions

When should I consult a professional about potential foundation damage due to poor drainage?**

Consult a professional if you notice significant or widening cracks in your foundation, misaligned doors or windows, uneven floors, or if previous repair attempts have failed.

Early evaluation by an expert can prevent further damage.

United Structural Systems of Illinois, Inc

Phone : +18473822882

City : Hoffman Estates

State : IL

Zip : 60169

Address : Unknown Address

Google Business Profile

Company Website : <https://www.unitedstructuralsystems.com/>

Sitemap

Privacy Policy

About Us

Follow us